Infrastructure écologique
Adaptation aux changement climatiques

Nicolas WYLER, Bertrand von Arx, Claude Fischer, Benjamin Guinaudeau, Erica Honeck, Arthur Sanguet, Martin Schlaepfer, Loreto Urbina & Anthony Lehmann

VILLE DE GENÈVE

UNIVERSITÉ DE GENÈVE

GE-21

REPUBLIQUE ET CANTON DE GENEVE

hepia
Haute école du paysage, d'ingénierie et d'architecture de Genève

Changement climatique

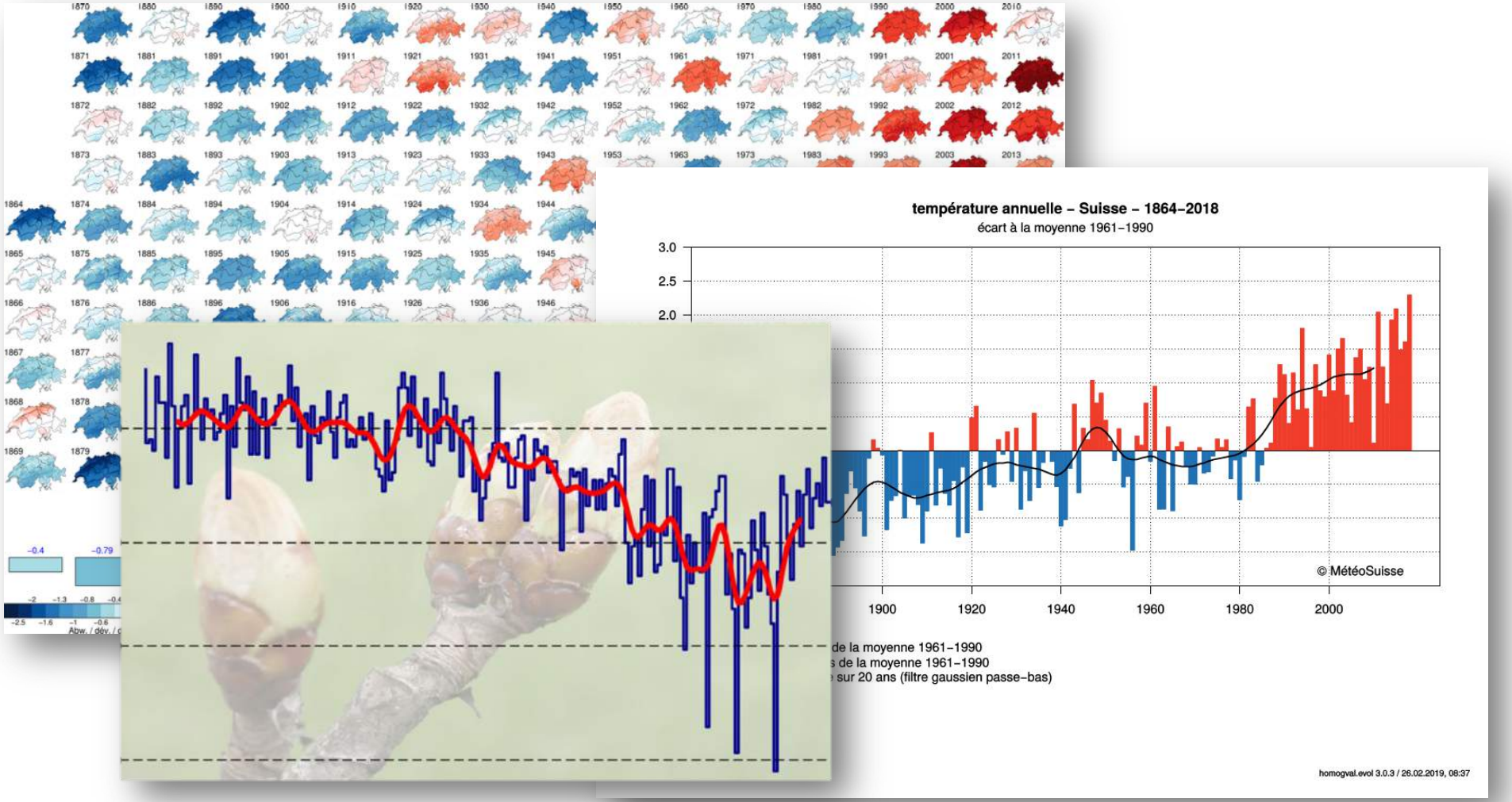

GE-21

Changement climatique

GE-21

Biodiversité

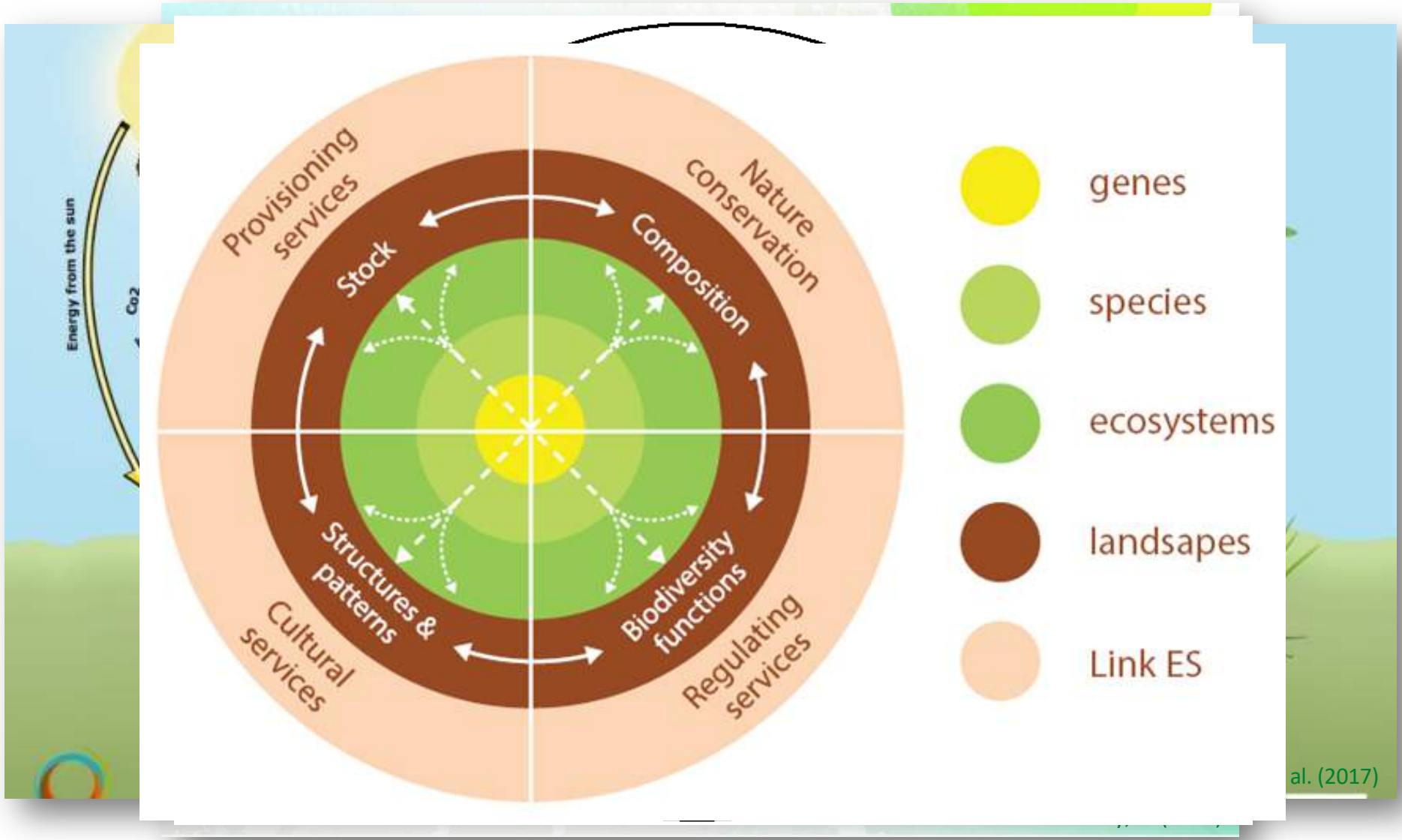

Infrastructure écologique

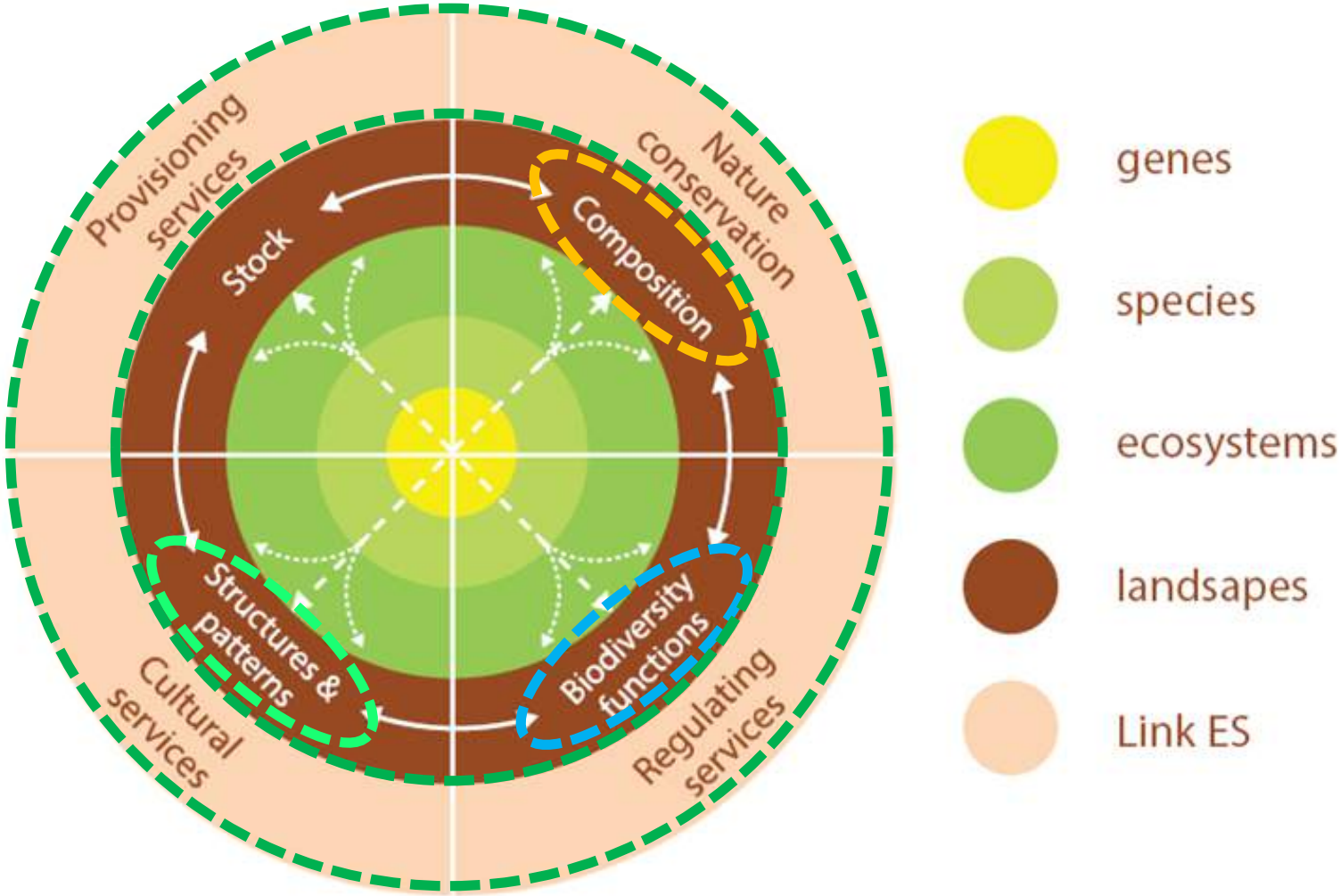

GE-21

Biodiversité - Composition

Source: www.desfleursanotreporte.com

Analyse - Composition

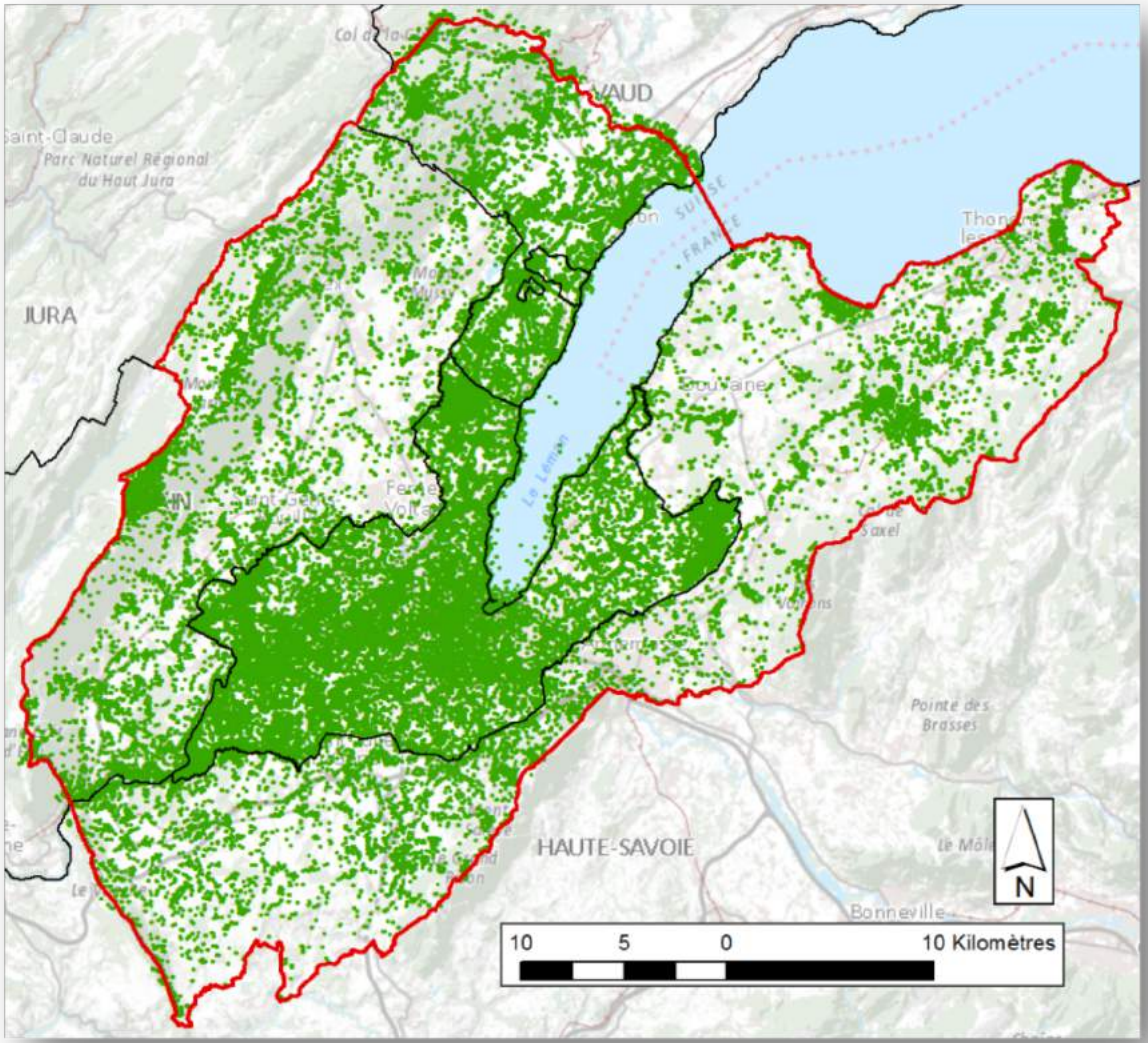

GE-21

Analyse - Compositions

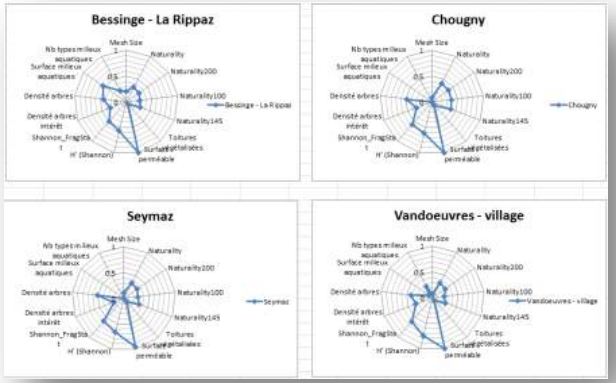

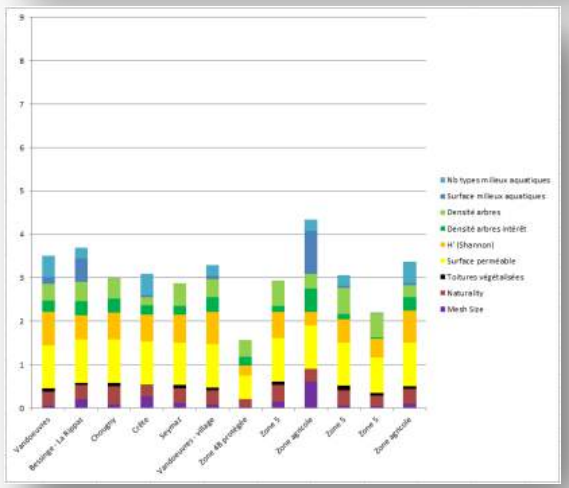

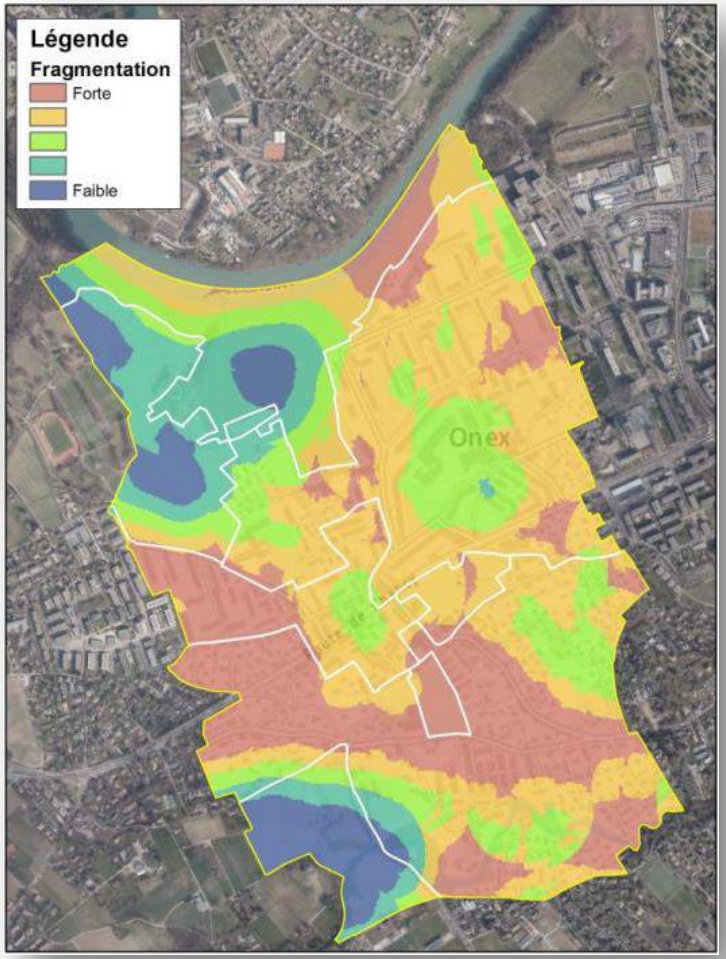

Biodiversité - Structure

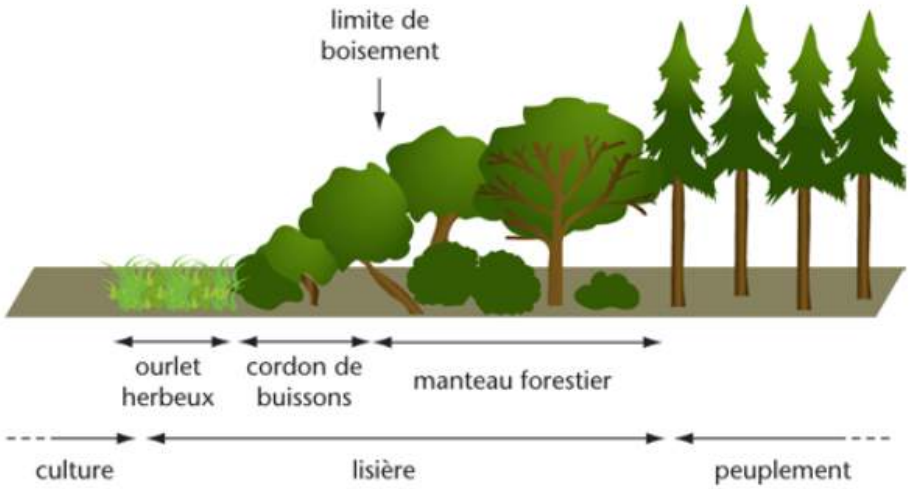

Source : Forêt wallone, asbl

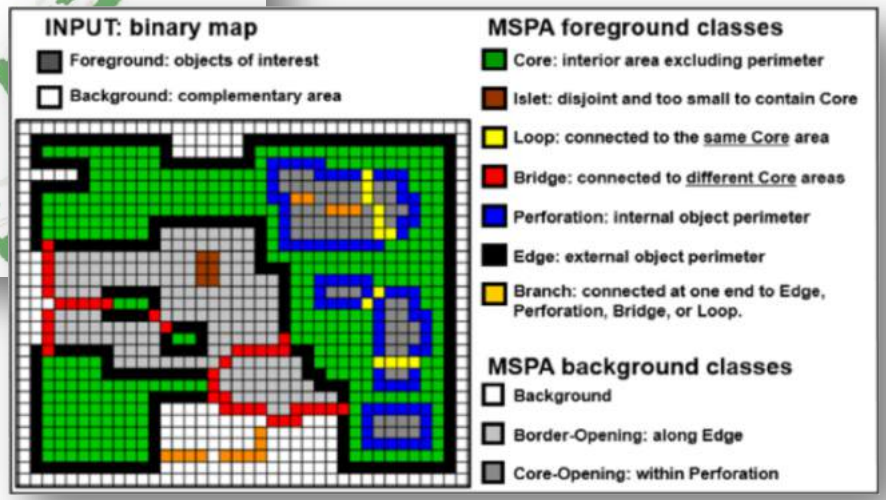

Analyse - Structures

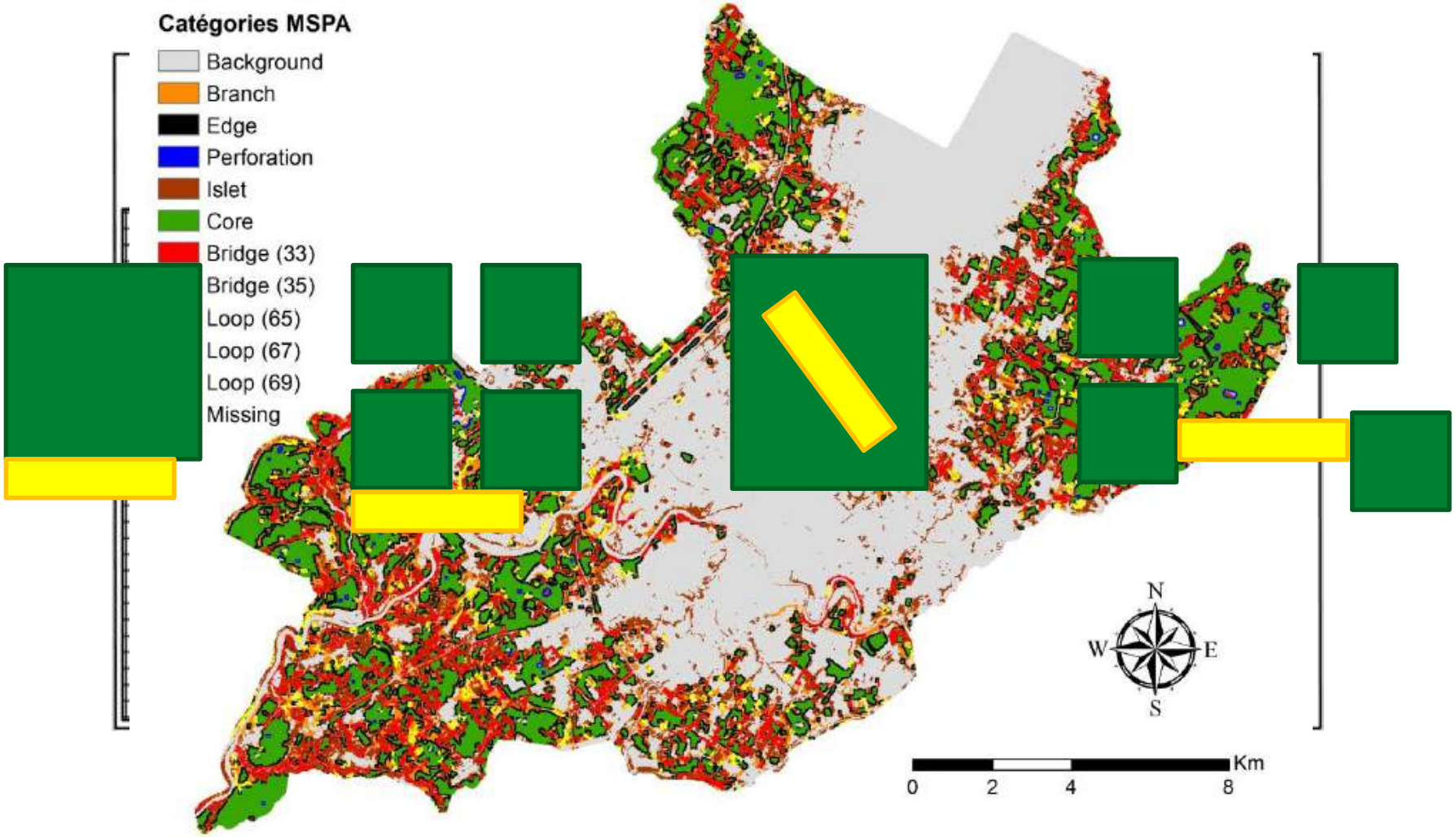

Biodiversité - Fonctions

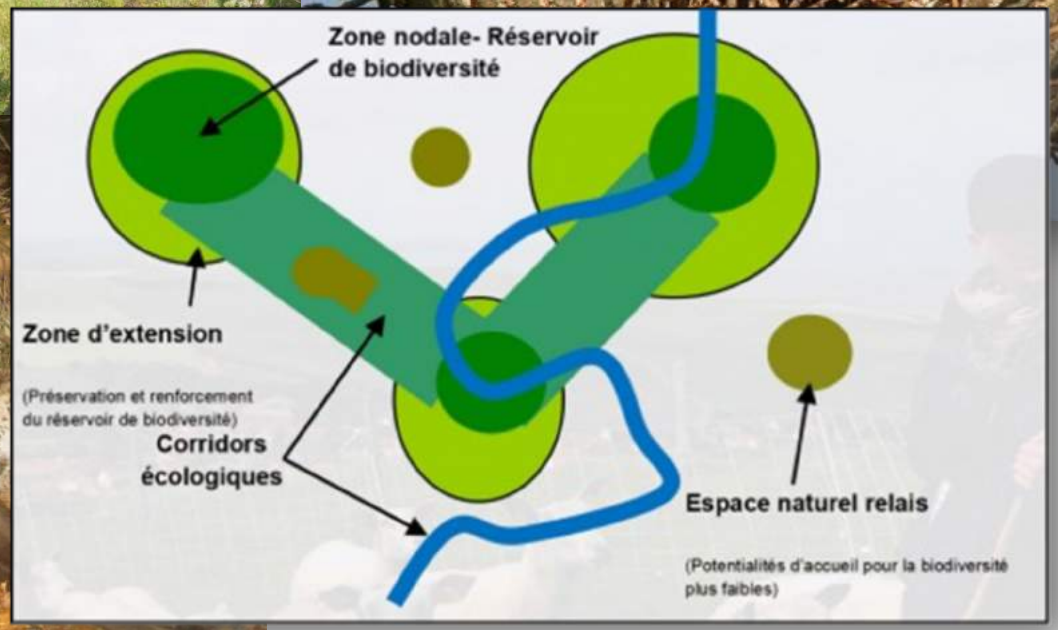

GE-21

Analyse - Fonctions

Connectivité = intra + flux + connexion

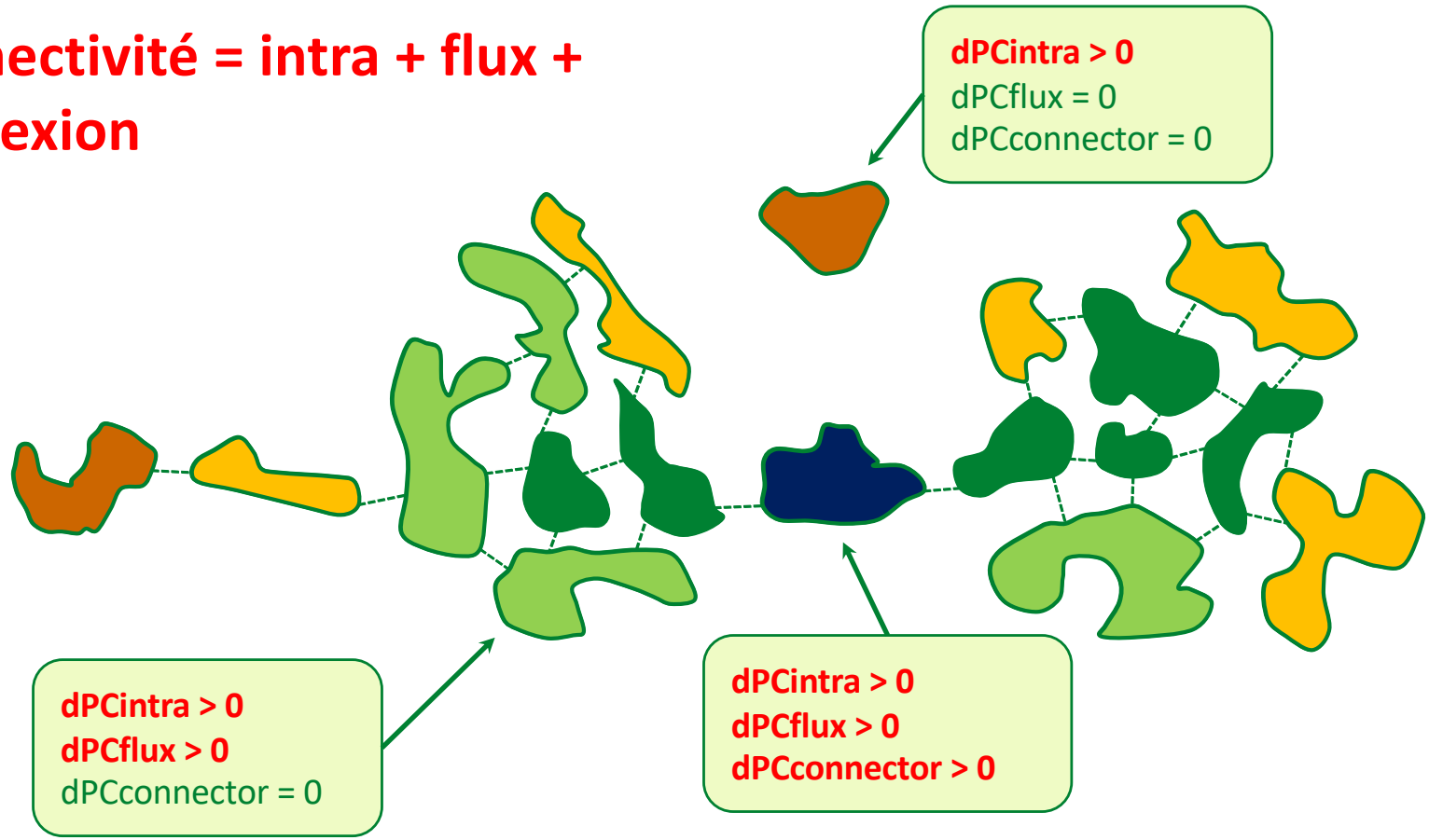

Analyse - Fonctions

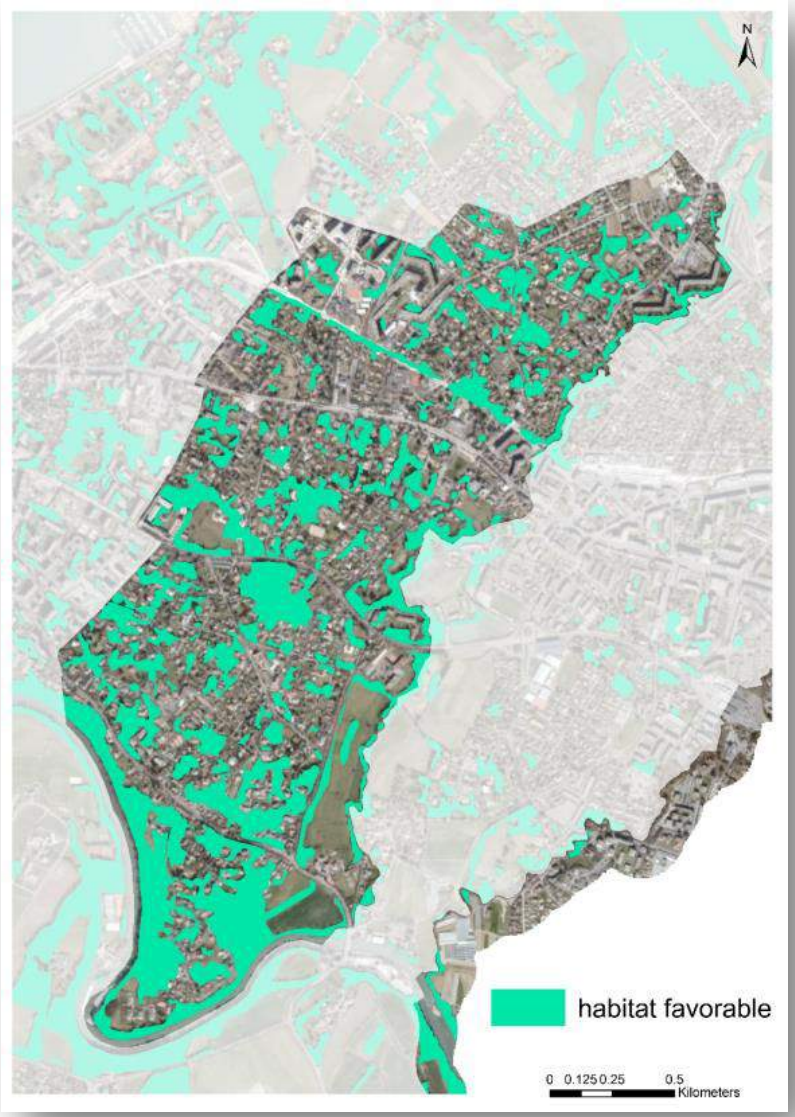

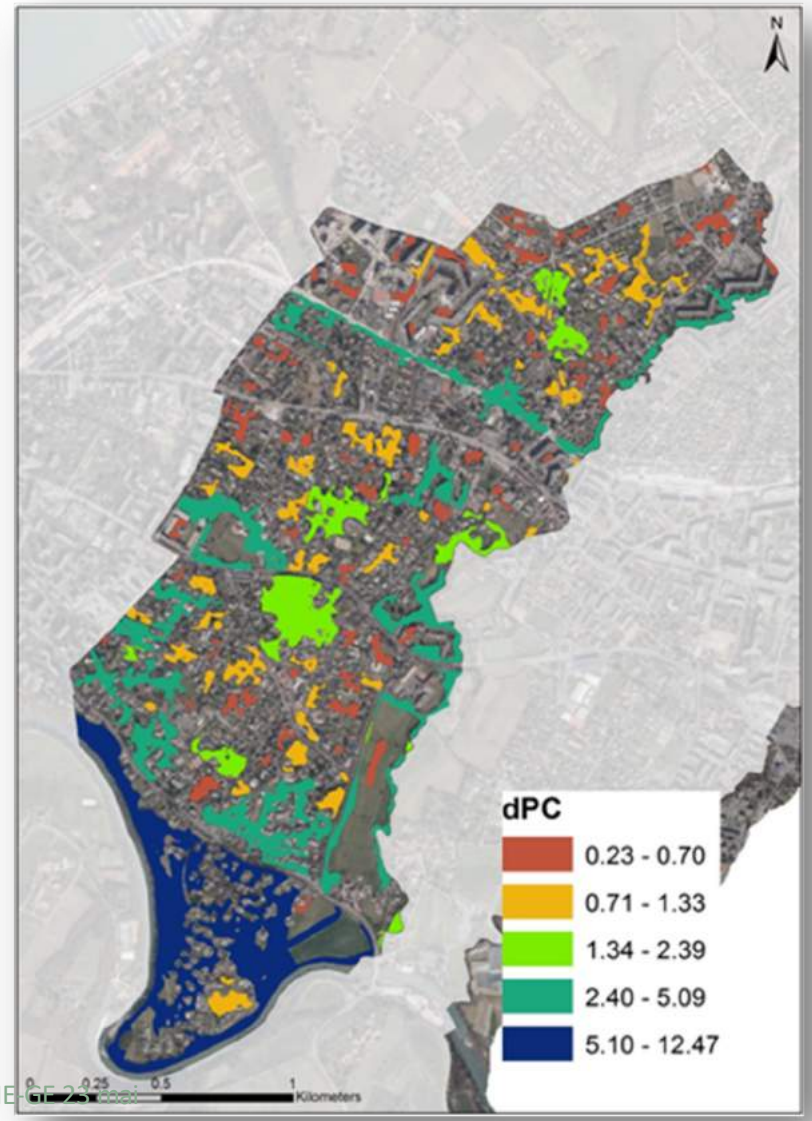

Corridors

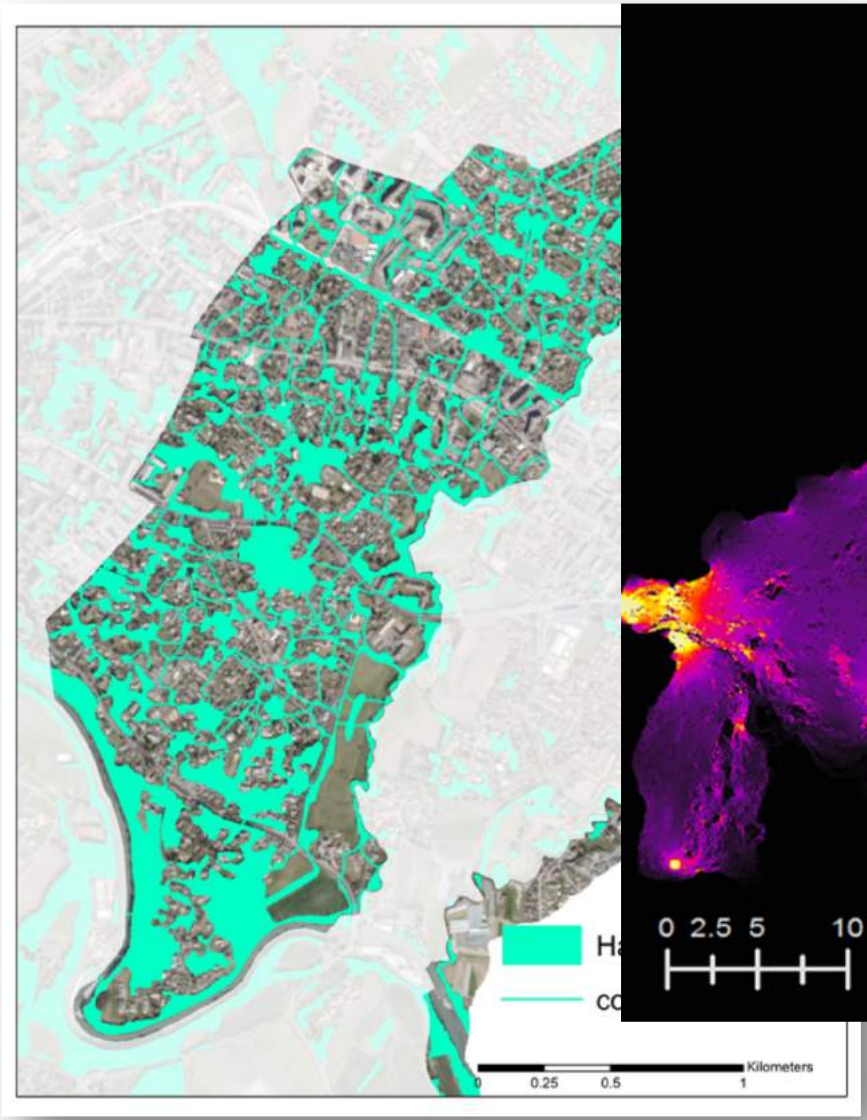

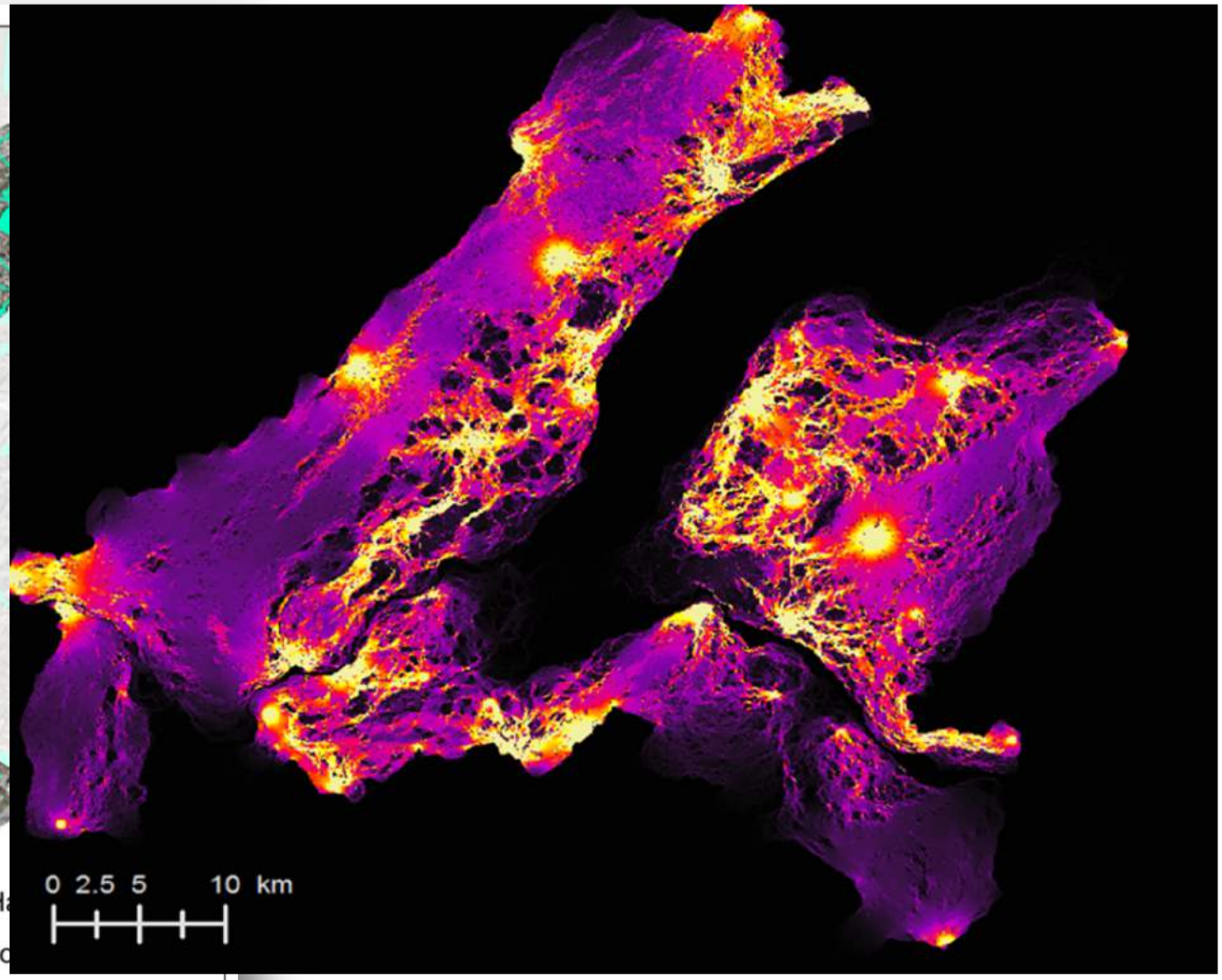

Services Ecosystémiques

GE-21

Analyse – Services écosystémiques

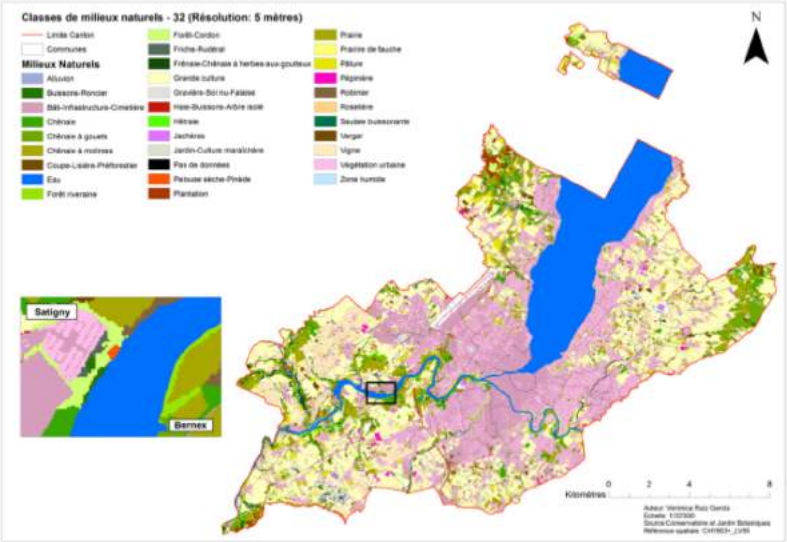

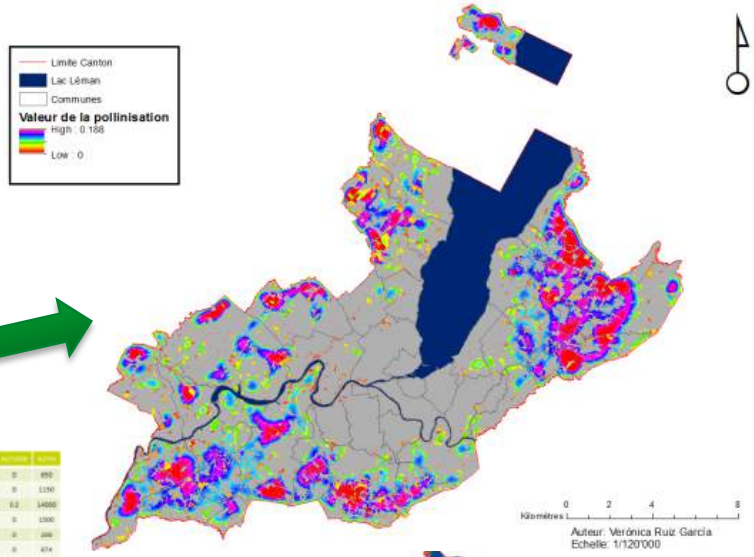

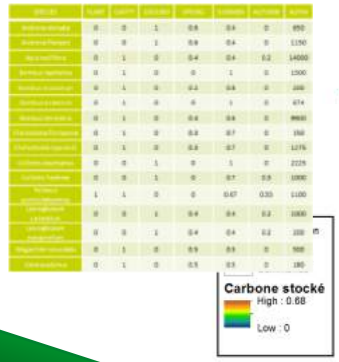

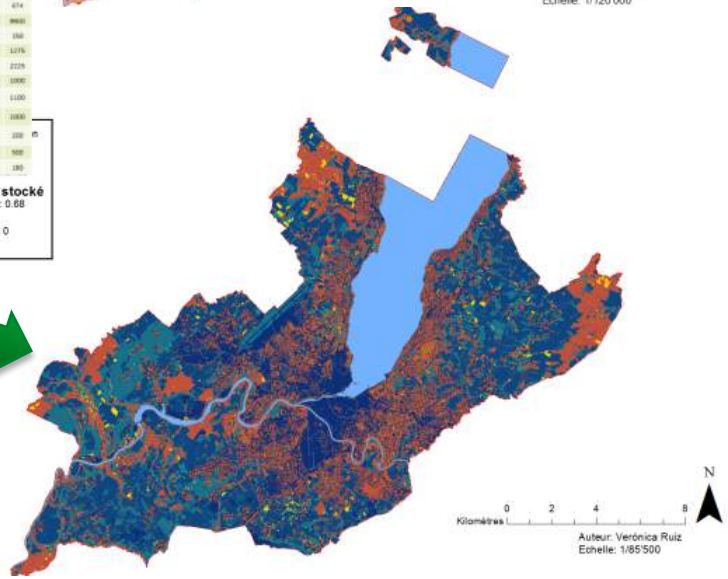

Source: Ruiz Garcia, V. 2015, Évaluation des services écosystémiques terrestres du canton de Genève

Infrastructure écologique

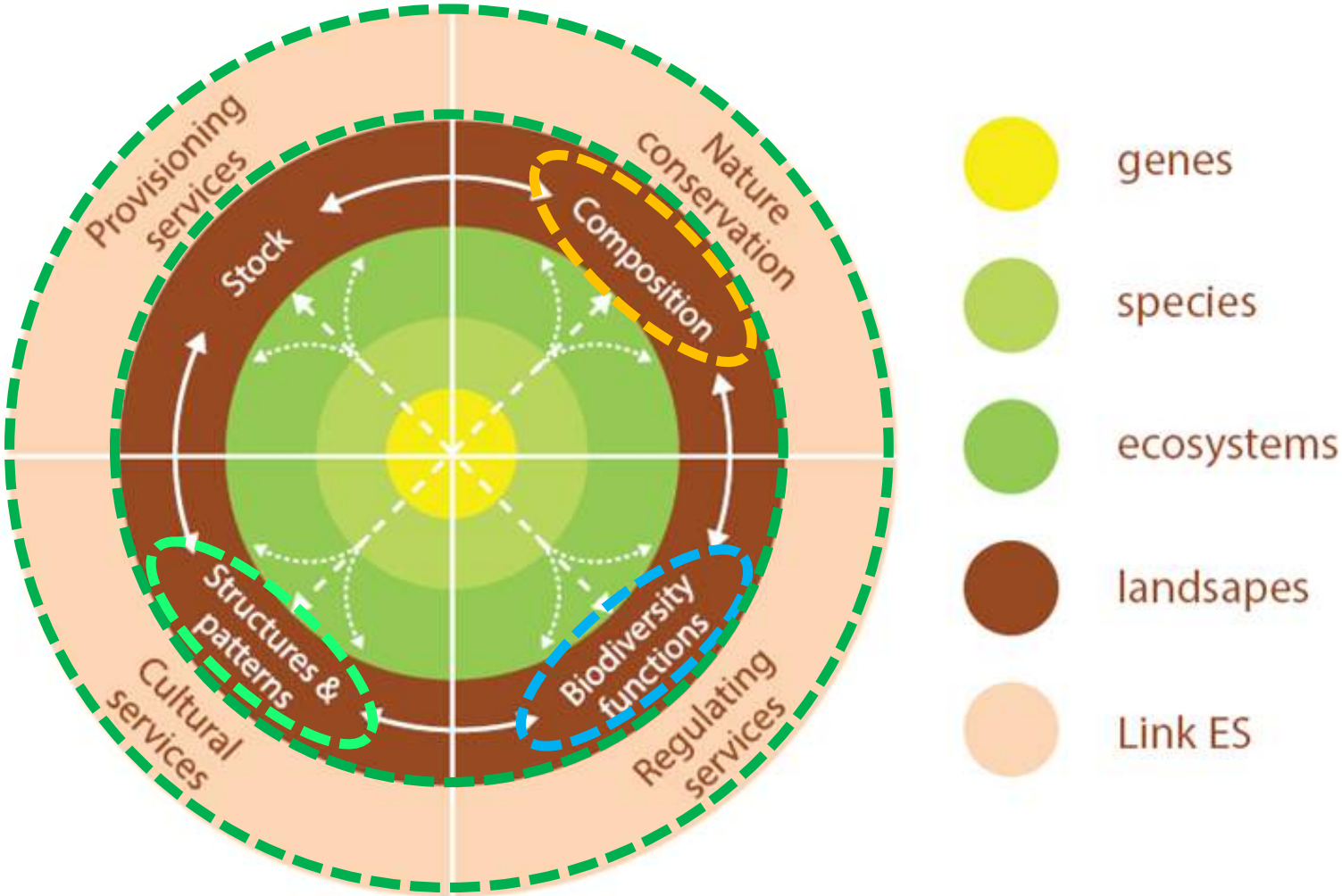

Infrastructure écologique

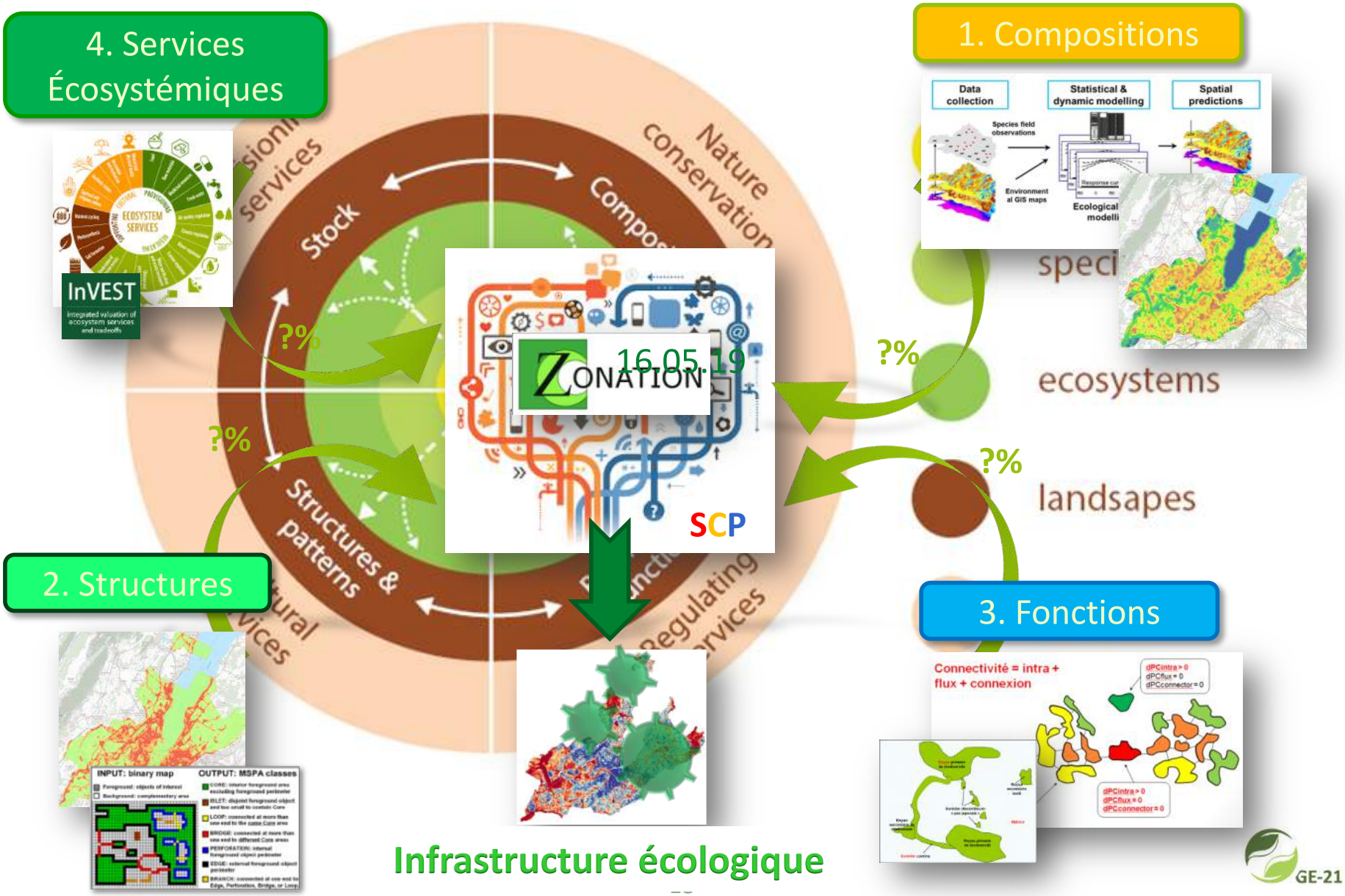

IE-GE v2.0.7

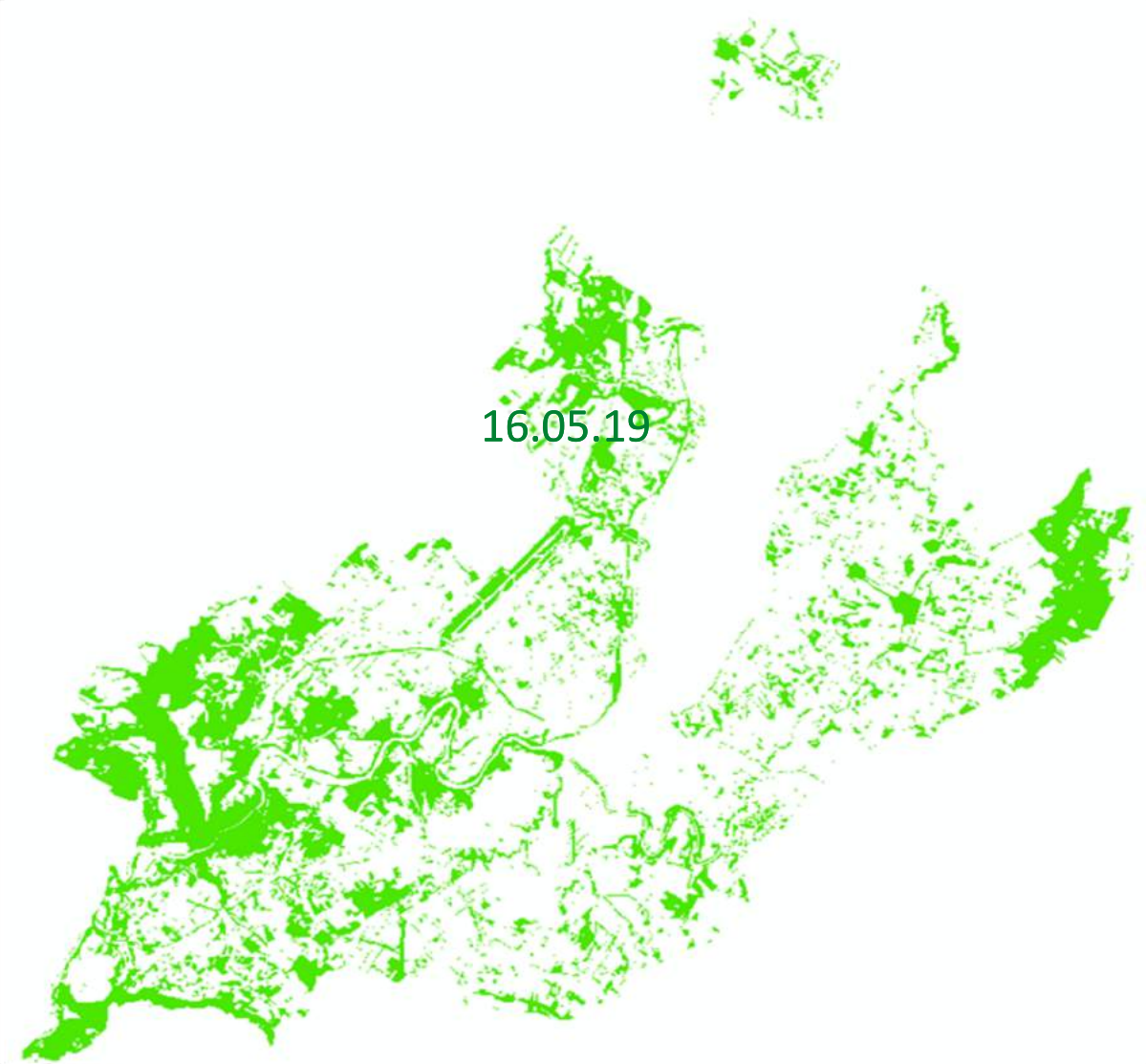

GE-21

Typologie - Commune

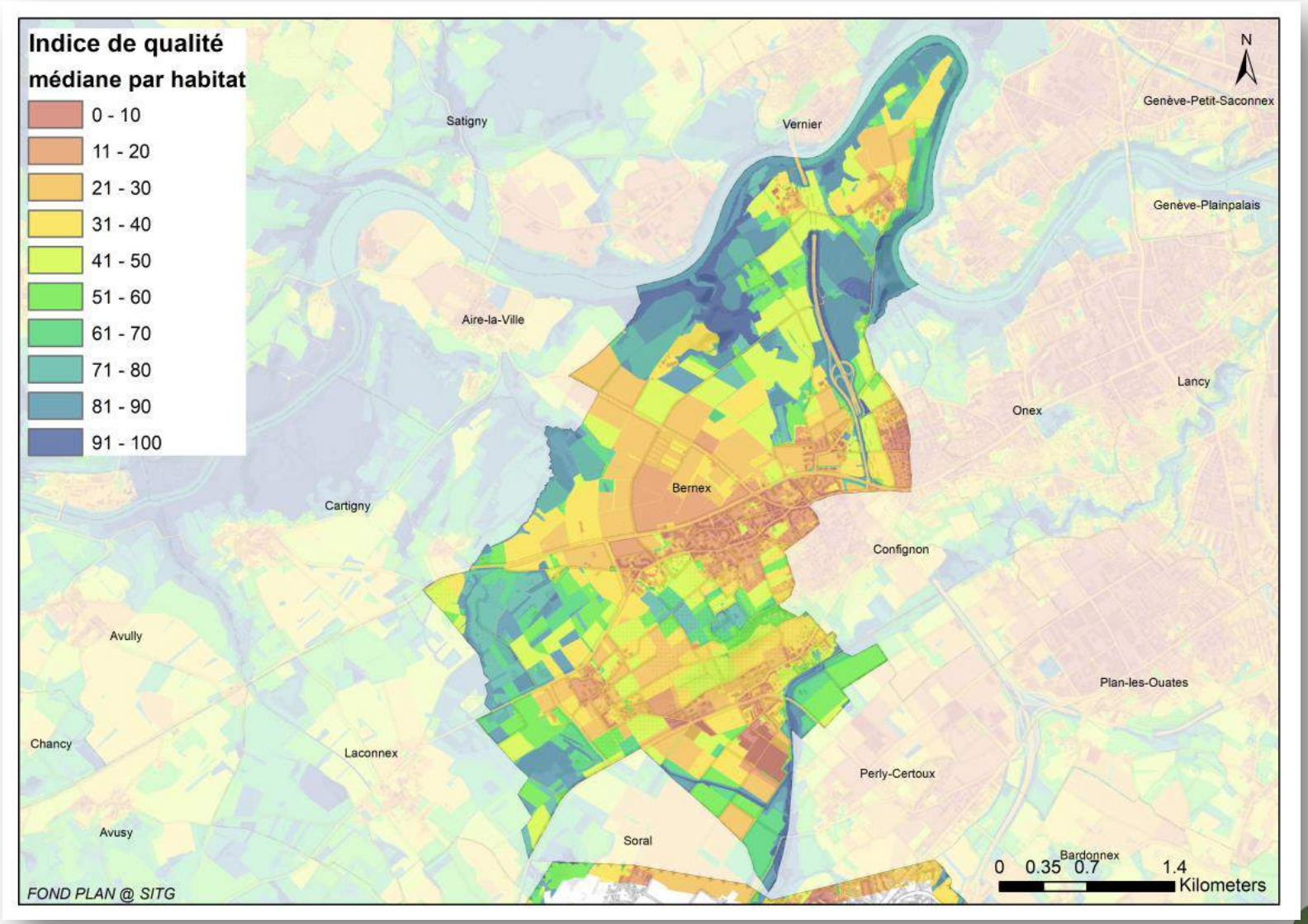

GE-21

IE-GE v2.0.7 et les communes

Actions pour les communes:

- Assurer la surface nécessaire au développement de la biodiversité
- Renforcer la qualité des surfaces en main de la commune
  - Parcs
  - Talus de bords de routes, chemins

Atelier 1

- Maintenir et améliorer les corridors biologiques diurnes et nocturne (trame noire)

Atelier 2

- Valoriser, sensibiliser, informer les citoyens, usagers sur les règles de bases et bonnes pratiques

Atelier 3